

**SUNDAY, SEPTEMBER 16**

|  |                       |
|--|-----------------------|
| Check Out For All Sale Animals .....   | 8:00 a.m.             |
| Cowboy Church .....  | 9:00 a.m.             |
| Diamond H Youth Rodeo .....  | 10:00 a.m.            |
| All Sale Animals Must Be Removed From Grounds .....  | 10:00 a.m.            |
| Fairgrounds Open .....   | 9:00 a.m.             |
| Carnival Open .....  | 11:00 a.m.            |
| H.E./Fine Arts Building Open .....   | 12 Noon               |
| Various Local Entertainers (Entertainment Tent) .....  | 12:00 - 5:00 p.m.     |
| Go-Texan Open Horseshoe & Washer Pitching Sign-In .....                                      | 12 Noon               |
| Go-Texan Open Horseshoe & Washer Pitching Play Begins .....                                  | 1:00 p.m.             |
| Texas Parks & Wildlife Wall of Shame and<br>Mobile Target System (Livestock Pavilion) .....  | 1:00 p.m. - 4:00 p.m. |
| Mobile Dairy Classroom .....   | 1:00 p.m. - 4:00 p.m. |
| Wilfred Chevis & The Texas Zydeco Band/The Country Knights<br>(Entertainment Pavilion) ..... | 1:00 p.m. - 5:00 p.m. |
| Crowd Games .....  | 1:00 p.m. - 5:00 p.m. |
| Hypnotist Ken Whitener (Entertainment Tent) .....  | 2:00 p.m.             |
| Pet Show Check In (Entertainment Tent) .....   | 2:30 p.m.             |
| Pet Show .....   | 3:00 p.m.             |
| Hypnotist Ken Whitener (Entertainment Tent) .....  | 4:00 p.m.             |
| Photos of Contest Winners (H.E./Fine Arts Building)<br>(Fine Arts, Home Economics) .....     | 5:00 p.m.             |
| Exhibits Close (H.E./Fine Arts Building) .....   | 6:00 p.m.             |
| Exhibits May Be Removed .....  | 6:00 p.m. - 6:30 p.m. |
| Fairgrounds Close .....  | 6:00 p.m.             |

**ADMISSION PRICES**

|  |         |
|--|---------|
| Season Pass (sold in advance only) ..... | \$15.00 |
| Daily Pass (at the gate)                 |         |
| Thursday & Sunday .....                  | \$5.00  |
| Friday & Saturday .....                  | \$10.00 |
| Students (age 6 thru 12) .....           | \$ 3.00 |
| Ages 5 and under .....                   | FREE    |



Members of the Fair's Royal Court are pictured aboard the Fair Association's float prior to the 2000 Fair Parade. Shown left to right are, front row, Little Miss Savannah Konvicka, Little Mister Cole Easterling, middle row, Junior Miss Shelby Marek, Junior Mister Kevin Hillmer and back row, Fair Queen Brandy Tuck and Junior Queen Megan Bloecher.

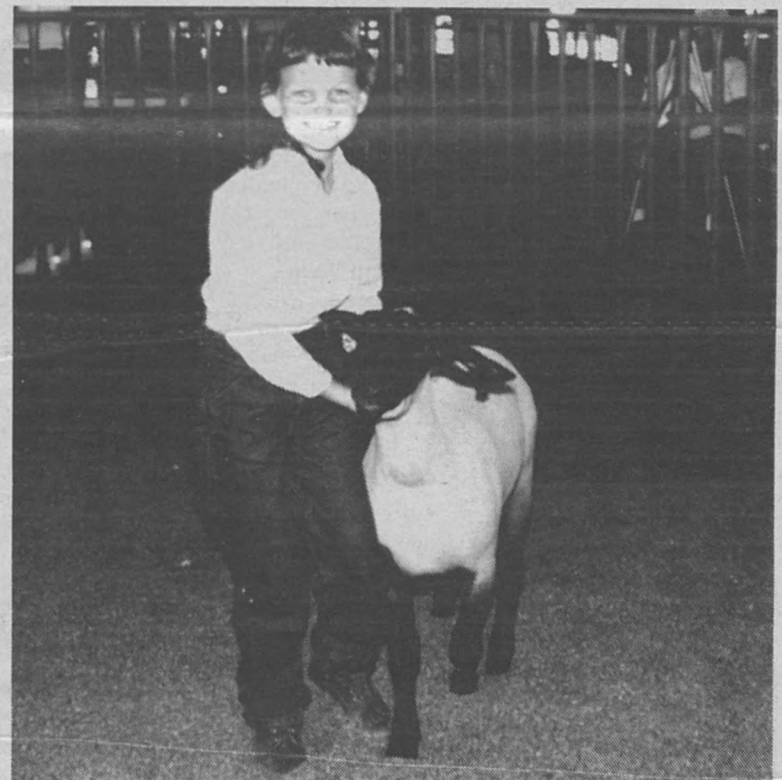

Junior Exhibitor Koree Robinson is pictured bringing her lamb into the Leroy Hajdik Arena at the 2000 Junior Livestock Sale. This year's sale slated for 2 p.m. Saturday, September 15, will feature the livestock projects of 200 junior exhibitors from across the county.

**THE FIRST** *National Bank of Eagle Lake*

*Supporting The Colorado County Community And Its Fair*

Eagle Lake, Texas

234-5591

Member F.D.I.C.